



# ACTAS Derma-Sifiliográficas

Full English text available at  
[www.actasdermo.org](http://www.actasdermo.org)



## E-CASE REPORT

# Leukemia Cutis: A Report of 17 Cases and a Review of the Literature<sup>☆</sup>



L. Martínez-Leboráns,<sup>a,\*</sup> A.M. Victoria-Martínez,<sup>a</sup> J.L. Torregrosa-Calatayud,<sup>a</sup>  
V. Alegre de Miquel<sup>a,b</sup>

<sup>a</sup> Servicio de Dermatología, Hospital General Universitario de Valencia, Valencia, Spain

<sup>b</sup> Universidad de Valencia, Valencia, Spain

### KEYWORDS

Leukemia;  
Leukemia cutis;  
Hematologic  
neoplasms

### PALABRAS CLAVE

Leucemia;  
Leucemia cutis;  
Neoplasia  
hematológica

**Abstract** Dermatologic manifestations of leukemia can be both specific and nonspecific (e.g., opportunistic infections, purpura and ecchymosis, Sweet syndrome). Leukemia cutis refers to the infiltration of the skin with neoplastic leukocytes and its early diagnosis has important prognostic implications. We report on 17 cases of leukemia cutis seen in our department between 1994 and 2014 and describe the characteristics of the patients (age, sex, medical history), the morphology of the lesions, and associations with systemic disease. Most of the patients were male and the most common associated malignancy was acute myeloid leukemia. The most frequent dermatologic manifestations were nodules or erythematous papules on the limbs. We describe our experience with the diagnosis and management of leukemia cutis over a period of 20 years and emphasize the importance of clinical signs in the early diagnosis of this condition. © 2016 Elsevier España, S.L.U. and AEDV. All rights reserved.

### Leucemia cutis. Serie de 17 casos y revisión de la literatura

**Resumen** Las manifestaciones dermatológicas de las leucemias incluyen lesiones específicas e inespecíficas (infecciones oportunistas, púrpura y equimosis, síndrome de Sweet, etc.). La infiltración de leucocitos neoplásicos en la piel se conoce como leucemia cutis, y es de especial interés el diagnóstico por su implicación pronóstica.

Hemos recogido los casos de leucemia cutis en nuestro servicio entre 1994 y 2014, con un total de 17 pacientes, y hemos evaluado sus características (edad, sexo, historia médica), la morfología de las lesiones y su relación con la enfermedad sistémica.

En nuestra serie la mayoría de los pacientes fueron varones, y la asociación más frecuente fue con leucemia mieloide aguda y se presentó como nódulos o pápulas eritematosas en las extremidades de forma mayoritaria.

<sup>☆</sup> Please cite this article as: Martínez-Leboráns L, Victoria-Martínez AM, Torregrosa-Calatayud JL, Miquel VAd. Leucemia cutis. Serie de 17 casos y revisión de la literatura. Actas Dermosifiliogr. 2016;107:e65–e69.

\* Corresponding author.

E-mail address: [lorenamarleb@gmail.com](mailto:lorenamarleb@gmail.com) (L. Martínez-Leboráns).

Presentamos nuestra experiencia en el diagnóstico y manejo de esta entidad en los últimos 20 años, llamando la atención sobre las características clínicas para un diagnóstico precoz.  
© 2016 Elsevier España, S.L.U. y AEDV. Todos los derechos reservados.

## Introduction

Leukemia is defined as a neoplastic proliferation of hematopoietic cells in the bone marrow that subsequently invade peripheral blood and other tissues.

Infiltration of the skin by neoplastic leukocytes is known as leukemia cutis.<sup>1</sup> Its frequency ranges from 3% to 30% depending on the type of leukemia,<sup>2</sup> and it is more common in children.<sup>3,4</sup> The prognosis of leukemia cutis is poor, with a mortality rate of 80% at 1 year after diagnosis.

The term "leukemia cutis" refers to the specific cutaneous manifestations caused by neoplastic cells. However, cutaneous symptoms can also affect patients with leukemia, without there necessarily being a leukemic infiltration. The resulting lesions are known as leukemids (nonspecific cutaneous manifestations).<sup>5,6</sup> Leukemids are more frequent than leukemia cutis and present in around 25%–40% of patients during the course of the disease. Leukemia cutis may be secondary to pancytopenia in the bone marrow (mucosal bleeding, pale skin, tendency to develop infections) owing to factors such as adverse reactions to drugs and paraneoplastic syndromes.

Most reports of this condition in dermatology journals are of single cases, with very few case series published to date. Our objective was to present our experience with leukemia cutis and to discuss the clinical and histologic characteristics of this entity.

## Material and Methods

We report the results of a descriptive study of patients with leukemia cutis diagnosed in our department, which belongs to a tertiary dermatology reference center, over a 20-year period (1994–2014). Based on the biopsy samples registered with the diagnosis of leukemia cutis, we collected data from the clinical history, as follows: age, sex, date of diagnosis of cutaneous and systemic disease (where applicable), diagnosis of hematologic disease at the visit, form of presentation, systemic treatment, and outcome. In order to establish the percentage of cases of leukemia cutis in relation to all cases of leukemia diagnosed at our center during the study period, we obtained data on the number of cases of leukemia diagnosed in the hematology department from our hospital database.

## Results

### Clinical Characteristics

The clinical characteristics are summarized in [Table 1](#). During the study period, a total of 882 cases of leukemia

were diagnosed in the hematology department. Of these, 406 were chronic lymphocytic leukemia, 298 were nonspecific leukemia, 66 chronic myelomonocytic leukemia, 58 chronic myeloid leukemia, 49 natural killer cell leukemia, and 5 hairy cell leukemia. During the same period in our department, biopsy specimens were taken from 17 patients diagnosed with leukemia cutis (11 men and 6 women [ratio, 1.83:1]), that is, 1.92% of the total, with a mean age of 62.5 years and a median age of 72 years. As for the hematologic diagnosis, 12 patients had acute leukemia (4 monocytic, 3 myelomonocytic, 1 myelocytic, 1 plasmacytoid dendritic cell neoplasm, and 3 unspecified). The remaining 5 patients had chronic leukemia (4 chronic myelomonocytic leukemia and 1 chronic lymphoid leukemia).

The lesions were located on the limbs in 9 patients, the trunk in 5, the face in 3, and the vulva in 1. The most common presentation was in the form of nodules (7 patients), followed by papules (5 patients) and erythematous-violaceous plaques (4 patients). One of the patients consulted for 2 pustular lesions on the face that were compatible with leukemia cutis (a very unusual presentation) and only 1 patient had gingival hyperplasia, which is characteristic of myelomonocytic leukemia ([Fig. 1](#)).

No differences were found for the temporal association with systemic disease, and 5 patients did not have systemic disease (aleukemic leukemia cutis).

Seven patients died during the first year after diagnosis, and 1 was lost to follow-up because he was sent to a hematology reference center for treatment.

### Histologic Characteristics

An area of the dermal-epidermal junction (Grenz zone) was spared in 10 lesions, a predominantly perivascular and periadnexal infiltrate was observed in 8 lesions, and a nodular infiltrate occupying the dermis was observed in 9 lesions ([Table 2](#)). The subcutaneous cell tissue was affected in 8 cases ([Fig. 2](#)). One case, in which the clinical presentation was that of folliculitis, had a cellular infiltrate that was blastic in appearance surrounding and infiltrating the hair follicles. This is the first such finding reported to date. The presence of cells in a single-file array dissecting the collagen fibers in the dermis was only observed in 7 of the 17 cases. Necrotic and mitotic figures and nuclear pleomorphism were observed in almost all samples (16/17).

We compared the histology findings between acute and chronic leukemia. The most common findings in acute disease were a Grenz zone (75% vs 20%), a nodular infiltrate (58% vs 40%), and infiltration of the subcutaneous cell tissue (100% vs 0%); the most common finding in the chronic cases was cells in a single-file array between the collagen bundles (60% vs 33%).

**Table 1** Clinical Characteristics.

	Age	Sex	Diagnosis	Date of Diagnosis	Lesions	Location	Date of Onset of Lesions	Treatment	Outcome
1	82	Male	CMML	September 2012	Pustule	Face	Mar 2014	Chemo	Died
2	60	Male	AML M5b	August 2009	Gingival hyperplasia, EV nodules	Generalized	Jul 2009	Chemo and allogenic HSCT	Late relapse and high-risk MDS
3	79	Male	DCL	October 2006	Maculopapular rash	Generalized	Sep 2006	Chemo	Died 8/2008
4	1	Male	AML	July 2006	EV papules	Generalized	Jul 2006	Allogenic HSCT	In remission
5	62	Female	AML-MD	August 2004	Ulcer	Labia majora	Nov 2004	Chemo	Died 11/2004
6	54	Female	AML	December 2004	Nodules	Lower limbs	Dec 2004	Chemo	Died 01/2004
7	72	Male	CLL	November 2003	Pruriginous papules	Axillas Forearms	Oct 2003	Observation	Stable
8	74	Male	CMML	January 2003	Infiltrated erythematous papules	Back Abdomen	Mar 2003	Follow-up	Died 04/2004
9	78	Female	A-AML		Pruriginous violaceous plaques	Trunk Limbs, face	Jan 2003	Chemo	Died 05/2003
10	51	Male	A-AML		EV plaques	Thigh	Jan 2002	Topical treatment	Stable
11	61	Male	A-AML		EV plaques and nodules	Generalized	Feb 2002	Follow-up	
12	78	Female	AML M5b	November 2000	EV papules	Shoulder	Nov 2000		Died 02/2002
13	18	Male	Leukemia cutis	1998	Plaque	Thigh	1998	Follow-up	Stable
14	74	Male	CMML	July 1997	EV nodules	Generalized	Jul 1997	Electron beam radiotherapy	Died 12/1997
15	85	Male	AML		EV papules	Trunk and lower limbs	May 1996	Progression to AML (Dec 1997) None owing to age	Died
16	78	Female	CMML	1991	Nodules	Trunk, limbs	Dec 1995	Observation	Died 01/1996
17	56	Female	AML M5	May 1995	EV nodules	Generalized	April 1995	HSCT	Died

A-AML, aleukemic acute myeloid leukemia; AML, acute myeloid leukemia; AML-MD, acute myeloid leukemia, multilinear dysplasia; Chemo, chemotherapy; CLL, chronic lymphoid leukemia; CML, chronic myeloid leukemia; CMML, chronic myelomonocytic leukemia; DCL, dendritic cell leukemia; EV, erythematous-violaceous; HSCT, hematopoietic stem cell transplant; MDS, myelodysplastic syndrome.

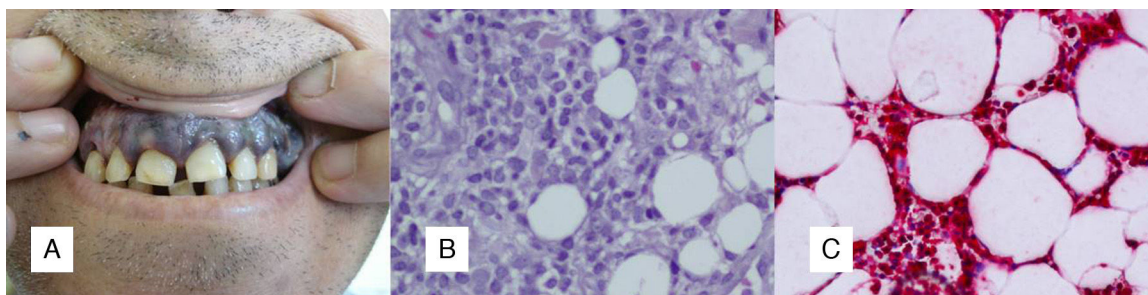

**Figure 1** A. Violaceous, edematous gums, with occasional bleeding. B. Tumor infiltration of the subcutaneous cell tissue (hematoxylin-eosin, original magnification  $\times 100$ ). C. The sample was positive for lysozyme. gr1.

**Table 2** Histologic Characteristics.

	1	2	3	4	5	6	7	8	9	10	11	12	13	14	15	16	17	Total
Grenz zone	–	–	+	+	+	+	+	–	+	–	+	+	+	–	+	–	–	10/17
Perivascular/periadnexal infiltrate	+	–	–	+	+	+	+	–	+	+	–	+	–	–	–	–	–	8/17
Nodular infiltrate	–	+	+	–	–	–	–	+	+	–	+	–	+	+	+	–	+	9/17
Subcutaneous cell tissue affected	–	+	+	+	–	+	–	–	+	–	+	–	+	–	+	–	–	8/17
Single-file array	+	–	–	+	–	+	–	+	–	–	+	–	+	–	–	+	–	7/17
Necrosis/mitosis	+	+	+	+	–	+	+	+	+	–	+	+	+	+	+	+	+	15/17
Nuclear pleomorphism	+	+	+	+	+	+	+	+	+	+	+	+	+	+	+	–	+	16/17

**Discussion**

Blood stem cells divide into 2 lineages, a myeloid lineage and a lymphoid lineage, from which blood cells develop. Starting from this premise, we can find both types of leukemia in clinical practice. Acute myeloid leukemia is the subtype most frequently observed with leukemia cutis (in up to 10%-15% of cases), mainly acute myelomonocytic and monocytic leukemia. Lymphoid leukemia is much less frequent in the general population, although it can present as a skin disease in up to 5% of cases of chronic lymphoid leukemia, in 25% of cases of prolymphocytic leukemia, and in 20%-70% of cases of mature T-cell leukemia.<sup>5-7</sup> The low percentage of patients with leukemia cutis compared with the total percentage of cases of leukemia diagnosed at our center could be due to a loss of patients with cutaneous symptoms, ie,

the patient was not referred to the dermatology department, or the patient was referred but no biopsy specimen was taken, or the patient was referred early to a hematology reference center for systemic treatment (ie, before the onset of cutaneous symptoms).

When patients were subclassified, 9 (52%) had acute myeloid leukemia. As for lymphoid neoplasms, 1 patient (5.8%) was diagnosed with chronic lymphoid leukemia. Clinically, the disease presents as nodules (60%), plaques (25%), or erythematous-brownish papules on the lower limbs, followed by the upper limbs, back, scalp, and face<sup>5-9</sup>; these findings are consistent with those we observed. Although we were unable to find differences in the temporal association with systemic disease, the literature we reviewed shows that in most cases the lesions appear after the blood disease is diagnosed, although they may appear

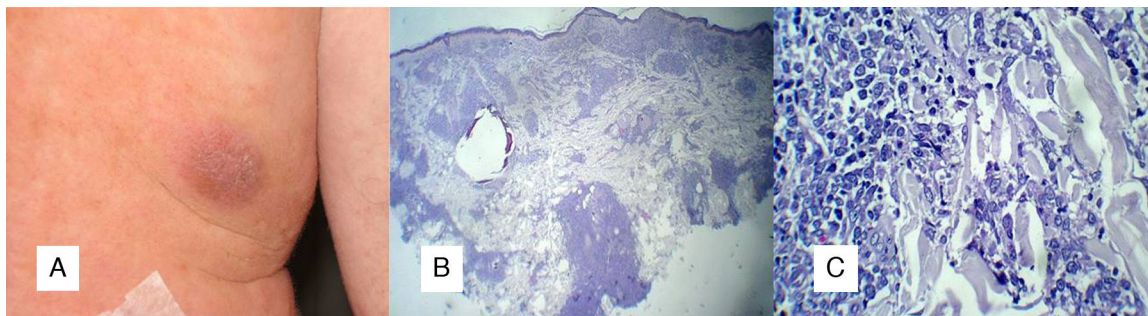

**Figure 2** A. Two-year old boy with brownish-erythematous nodules that appeared on the trunk and face 2 weeks previously. B. Tumor infiltration of the subcutaneous cell tissue (hematoxylin-eosin, original magnification  $\times 100$ ). C. Immunohistochemical staining positive for lysozyme. gr2.

concomitantly in 30% of cases or previously in at least 10% (aleukemic leukemia cutis).<sup>10,11</sup> Extramedullary involvement is already present in most cases (mainly at the level of the central nervous system) when the cutaneous symptoms appear, and this is generally indicative of poor prognosis. In our study, 7 patients (41.17%) died within the first year after diagnosis. As for chronic lymphoid leukemia, the onset of cutaneous symptoms could be associated with Richter syndrome, although this condition was not observed in the only patient with chronic lymphoid leukemia in our study.<sup>12</sup>

Histopathology generally reveals the presence of a Grenz zone at the dermal-epidermal junction. This usually appears in the form of a predominantly perivascular and periadnexal or nodular infiltrate that affects the subcutaneous cell tissue, groups of cells in a single-file array dissecting the collagen bundles, and numerous mitotic figures and necrotic cells in the infiltrate. In our series, we observed greater involvement of the subcutaneous cell tissue in acute leukemia than in chronic leukemia, a finding that was not observed in the literature. The cytological characteristics vary with the type of leukemia. For example, in acute lymphoid leukemia, we find large lymphoblasts with scant cytoplasm and pleomorphic nuclei, whereas in chronic lymphoid leukemia we find small basophilic lymphocytes in a monomorphic infiltrate.<sup>5,6,12-14</sup>

Immunohistochemistry shows the myeloid neoplasms to be positive for myeloperoxidase and lysozyme, whereas in lymphoid neoplasms, staining for lysozyme is negative, and the neoplasms gradually lose their positivity for myeloperoxidase and terminal deoxynucleotidyl transferase as the cells mature.<sup>5,14</sup>

Finally, the treatment of leukemia cutis is that of the systemic disease. Similarly, de novo hematologic neoplasms have been reported in association with chemotherapy.<sup>15</sup> We did not observe an association with previous therapy in any cases.

## Conclusions

We present a series of cases of leukemia cutis and describe the specific clinical and histologic characteristics of the disease, bearing in mind that this condition is unusual in routine clinical practice and in patients with leukemia. We believe it is important to disseminate our findings, since the clinical presentation of the disease is very varied and diagnosis should be based not only on macroscopic findings, but also on the results of additional tests and histopathology. The characteristic findings in histopathology are cells with a blastic appearance and nuclear pleomorphism, mitosis, and necrosis that dissect collagen fibers in a single-file array, with involvement of the subcutaneous cell tissue (mainly in the acute forms). The study is limited mainly by its retrospective design and the small percentage of patients with a histologic diagnosis of leukemia cutis compared with the total number of cases diagnosed in our center. New prospective studies with larger populations are warranted to define the clinical and histopathological characteristics and to study in depth the pathogenic mechanisms of leukemia cutis.

## Ethical Disclosures

**Protection of humans and animals.** The authors declare that no tests were carried out in humans or animals for the purposes of this study.

**Confidentiality of data.** The authors declare that they have followed their insitutional protocols on publication of patient data.

**Right to privacy and informed consent.** The authors declare that no private patient data appear in this article.

## Conflicts of Interest

The authors declare that they have no conflicts of interest.

## References

- Weedon D. Cutaneous infiltrates-lymphoid and leukaemic. In: Weedon D, editor. *Skin Pathology*. 3rd ed Edinburgh, London, Madrid, Melbourne, New York, San Francisco, Tokyo: Harcourt Publishers Ltd; 2001. p. 917-9.
- Wagner G, Fenchel K, Back W, Schulz A, Sachse MM. Leukemia cutis-epidemiology, clinical presentation and differential diagnosis. *J Dtsch Dermatol Ges*. 2012;10:27-36.
- Fender A, Gust A, Wang N, Scott GA, Mercurio MG. Congenital Leukemia Cutis. *Pediatr Dermatol*. 2008;25:34-7.
- Roche-Gamón E, Febrer-Bosch I, Verdeguer A, Alegre de Miquel V. Cloromas cutáneos como primera manifestación de leucemia mieloide aguda en un niño. *Actas Dermosifiliogr*. 2007;98:293-4.
- Cho-Vega JH, Medeiros J, Prieto VG, Vega F. Leukemia cutis. *Am J Clin Pathol*. 2008;129:130-42.
- Pande S, Werner B, Böer A. Leukemia cutis: Clinicopathologic study of 34 patients. *Dermatopathol*. 2007;13.
- Kang YS, Kim HS, Park HJ, Lee JY, Kim HO, Cho BK, et al. Clinical characteristics of 75 patients with Leukemia Cutis. *J Korean Med Sci*. 2013;28:614-9.
- Costello MJ, Canizares O, Montague M, Buncke C. Cutaneous manifestations of myelogenous leukemia. *AMA Arch Derm*. 1955;71:605-15.
- Kaddu S, Zenahlik P, Beham-Schmid C, Kerl H, Cerroni L. Specific cutaneous infiltrates in patients with myelogenous leukemia: A clinicopathologic study of 26 patients with assessment of diagnostic criteria. *J Am Acad Dermatol*. 1999;40:966-78.
- Ohno S, Yokoo T, Ohta M, Yamamoto M, Danno K, Hamato N, et al. Aleukemic leukemia cutis. *J Am Acad Dermatol*. 1990;22 Pt 2:374-7.
- Hansen RM, Barnett J, Hanson G, Klehm D, Schneider T, Ash R. Aleukemic leukemia cutis. *Arch Dermatol*. 1986;122:812-4.
- Yamazaki ML, Lum CA, Izumi AK. Primary cutaneous Richter syndrome: Prognostic implications and review of the literature. *J Am Acad Dermatol*. 2009;60:157-61.
- Vardiman JW, Thiele J, Arber DA, Brunning RD, Borowitz MJ, Porwit A, et al. The 2008 revision of the World Health Organization (WHO) classification of myeloid neoplasms and acute leukemia: rationale and important changes. *Blood*. 2009;114:937-51.
- Bénet C, Gomez A, Aguilar C, Delattre C, Vergier B, Beylot-Barry M, et al. Histologic and immunohistologic characterization of skin localization of myeloid disorders. *Am J Clin Pathol*. 135: 278-290.
- Watson KMT, Mufti G, Salisbury JR, du Vivier AW, Creamer D. Spectrum of clinical presentation, treatment and prognosis in a series of eight patients with leukaemia cutis. *Clin Exp Dermatol*. 2006;31:218-21.