

must be used with caution in patients with altered liver function. The common side effects of aprepitant include hiccup, fatigue, constipation, headache, and anorexia.

In summary, we have presented the case of a patient in whom aprepitant was used successfully to treat refractory pruritus secondary to cutaneous T-cell lymphoma. This treatment produced a marked improvement in patient's quality of life.

References

1. Sampogna F, Frontani M, Baliva G, Lombardo GA, Alvetreti G, Di Pietro C, et al. Quality of life and psychological distress in patients with cutaneous lymphoma. *Br J Dermatol.* 2009;160:815–22.
2. Ständer S, Siepmann D, Herrgott I, Sunderkötter C, Luger TA. Targeting the neurokinin receptor 1 with aprepitant: A novel antipruritic strategy. *PLoS One.* 2010;5:e10968.
3. Raap U, Ständer S, Metz M. Pathophysiology of itch and new treatments. *Curr Opin Allergy Clin Immunol.* 2011;11:420–7.
4. Carstens EE, Carstens MI, Simons CT, Jinks SL. Dorsal horn neurons expressing NK-1 receptors mediate scratching in rats. *Neuroreport.* 2010;21:303–8.
5. Duval A, Dubertret L. Aprepitant as an antipruritic agent. *N Engl J Med.* 2009;361:1415–6.
6. Booken N, Heck M, Nicolay JP, Klemke CD, Goerdts S, Utikal J. Oral aprepitant in the therapy of refractory pruritus in erythrodermic cutaneous T-cell lymphoma. *Br J Dermatol.* 2011;164:665–7.
7. Torres T, Fernandes I, Selores M, Alves R, Lima M. Aprepitant: Evidence of its effectiveness in patients with refractory pruritus continous. *J Am Acad Dermatol.* 2012;66:e14–5.
8. Ladizinski B, Bazakas A, Olsen EA. Aprepitant: A novel neurokinin-1 receptor/substance P antagonist as antipruritic therapy in cutaneous T-cell lymphoma. *J Am Acad Dermatol.* 2012;67:e198–9.
9. Vincenzi B, Fratto ME, Santini D, Tonini G. Aprepitant against pruritus in patients with solid tumours. *Support Care Cancer.* 2010;18:1229–30.
10. Vincenzi B, Tonini G, Santini D. Aprepitant for erlotinib-induced pruritus. *N Engl J Med.* 2010;363:397–8.

H.A. Borja-Consigliere,^{a,*} A. López-Pestaña,^a
M.J. Vidal-Manceño,^b A. Tuneu-Valls^a

^a *Sección de Dermatología, Hospital Universitario Donostia, San Sebastián, Spain*

^b *Departamento de Hematología, Hospital Universitario Donostia, San Sebastián, Spain*

* Corresponding author.

E-mail addresses: hborja@uc.cl, hernanborja@hotmail.com (H.A. Borja-Consigliere).

Wooly Pattern as a Characteristic Ultrasound Finding in Angiolymphoid Hyperplasia With Eosinophilia[☆]



Patrón en ovillo de lana como hallazgo ecográfico característico de hiperplasia angiolinfoide con eosinofilia

Angiolymphoid hyperplasia with eosinophilia (AHE) is a rare, benign vascular proliferation with a chronic clinical course. It typically presents as erythematous or brownish papules and plaques or subcutaneous lesions predominantly affecting the head and neck, especially in the periauricular region.¹ Histology reveals endothelial cells of epithelioid appearance within the vascular lumen, associated with an inflammatory infiltrate and abundant eosinophils. This disorder has a broad differential diagnosis with other subcutaneous lesions. Ultrasound is a noninvasive technique that is very useful for the study of these lesions. We present a case of AHE and describe the ultrasound findings.

The patient was a 37-year-old woman with no past medical history of interest. She was seen in dermatology outpatients for an asymptomatic lesion that had arisen on her chin several months earlier. On examination there was

a brownish nodule of 2 cm diameter, with a rubbery consistency (Fig. 1). There were no palpable lymph nodes. The lesion was excised. Histology showed no changes in the epidermis, but vessels lined by endothelial cells of epithelioid

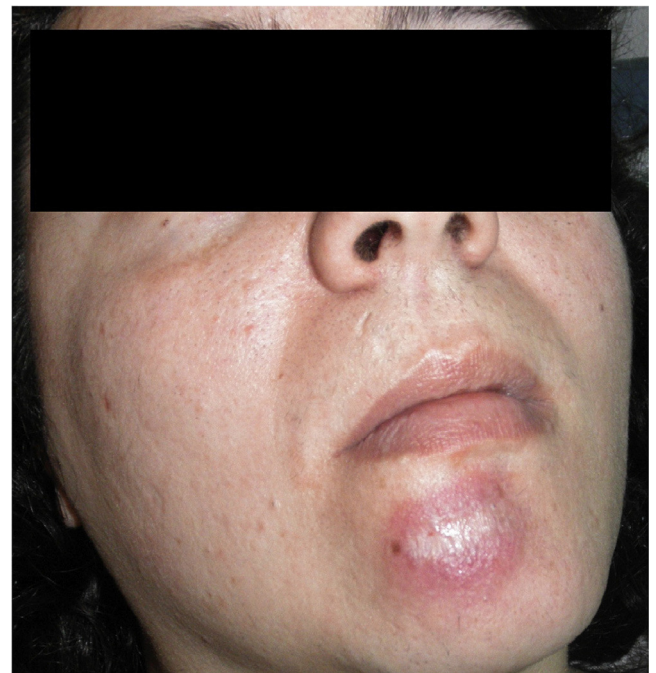

Figure 1 Clinical image. Erythematous-brownish nodule of 2 cm diameter, situated on the chin.

[☆] Please cite this article as: Lorente-Luna M, Alfageme-Roldán F, Suárez-Massa D, Jiménez-Blázquez E. Patrón en ovillo de lana como hallazgo ecográfico característico de hiperplasia angiolinfoide con eosinofilia. *Actas Dermosifiliogr.* 2014;105:718–720.

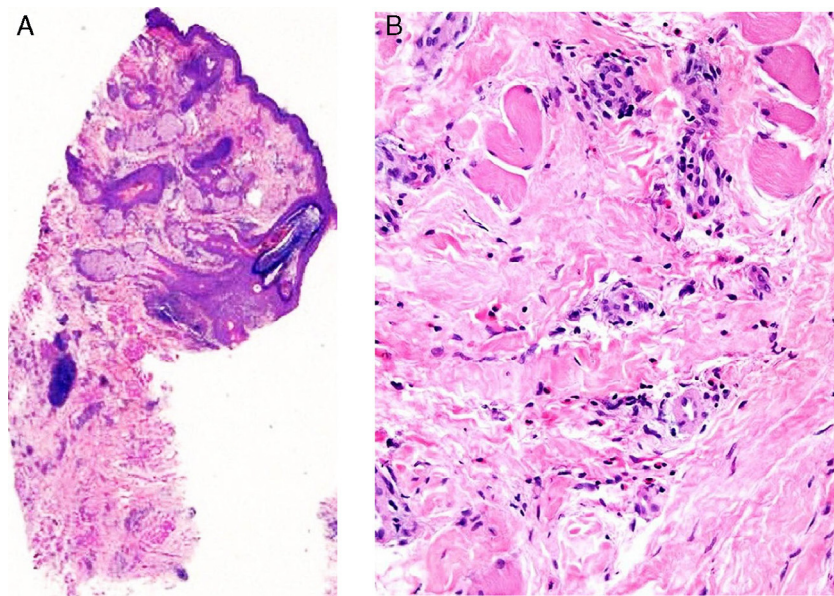

Figure 2 A, At low magnification, the superficial layers show no changes, and lymphocyte aggregates are seen in the deeper layers (hematoxylin-eosin, original magnification $\times 25$). B, Detail showing the presence of numerous eosinophils throughout the stroma (hematoxylin-eosin, original magnification $\times 200$).

appearance were present in the deeper layers, associated with aggregates of lymphocytes and eosinophils (Fig. 2, A and B). Eosinophilia was detected in the blood tests, with no changes in other laboratory parameters. Based on these findings, a diagnosis of AHE was made. Ultrasound monitoring (Esaote My Lab One, using a variable frequency linear probe of 18-22 MHz with a lateral resolution of 240 microns) was performed throughout follow-up. In the dermis there was a mass with poorly defined borders; this mass was composed of intertwined hyperechoic and hypoechoic bundles, forming an image of a “ball of wool” surrounded by a hyperechoic halo (Fig. 3A). Doppler study (Esaote My Lab One with a linear probe in power Doppler mode; frequency, 18 MHz; pulse repetition frequency, 750 MHz) showed increased vascularization (Fig. 3B). This image has persisted unchanged despite the treatments performed.

The differential diagnosis of AHE includes a wide range of benign and malignant subcutaneous lesions. Ultrasound is useful as many of these lesions present characteristic sonographic patterns. Of the benign lesions, epidermal cysts appear as well-defined, round anechoic structures in the

dermis or subcutaneous tissue, with a tract that connects it to the epidermis, and posterior acoustic enhancement.² Pilomatrixomas are also easy to exclude as the image they present is of an oval target image with a hypoechoic ring around hyperechoic center formed of calcified material.² Lipomas appear in the subcutaneous cellular tissue as elongated, isoechoic structures with hyperechoic septa.³ Glomus tumors are seen on ultrasound as well-defined, hypoechoic nodular lesions with prominent vascularization observed on Doppler study.⁴ Blood vessels can also be observed adjacent to the lesion. Finally, among the benign lesions, we must consider those of vascular origin. Doppler study is a fundamental component of the investigation for the diagnosis and classification of all of these lesions. Hemangiomas present a sonographic pattern that varies according to their phase of development. These lesions are hypoechoic and hypervascular in the proliferative phases and hyperechoic and hypovascular during regression.² The sonographic image of vascular malformations can be variable. Doppler study allows them to be classified according to blood flow.⁵ In the differential diagnosis with malignant lesions, we must

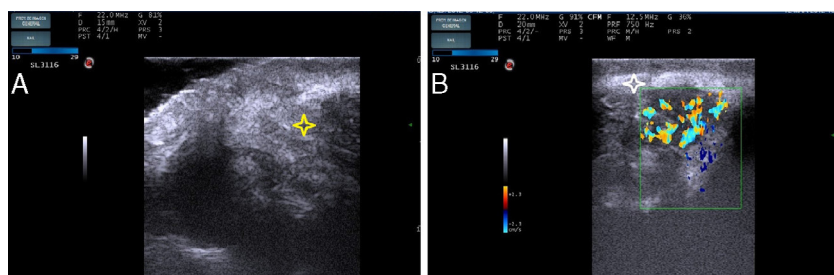

Figure 3 Ultrasound image of the lesion. A, A poorly-defined nodule is present in the dermis; hyperechoic and hypoechoic bundles are seen to form a woolly pattern (*). B, Color Doppler study of the lesion showing increased vascularization. Also observe the presence of a hyperechoic halo around the mass (*).

exclude skin metastases and B-cell lymphoma. The diagnosis of these lesions must be confirmed histologically. Skin metastases, most commonly from melanoma, are seen as oval anechoic structures with dense vascularization.⁶ B-cell lymphoma presents as a well-defined, hypoechoic nodular lesion with a good vascular supply in the dermis or subcutaneous cellular tissue.⁷

There is only 1 report of a case of cutaneous AHE that gives a description of its sonographic pattern.⁸ In that case, a hyperechoic lesion was observed on the forearm and had a peripheral hypoechoic ring and increased blood flow on Doppler study. The absence of other reports is probably because the condition was considered part of the spectrum of Kimura disease until a few years ago. The 2 diseases, though clinically similar, are now considered to be different entities because of the differences in extracutaneous involvement, laboratory tests, and histological findings, leading to a completely different prognosis. A larger number of articles have been published on Kimura disease. The characteristic image is of a heterogeneous hypoechoic mass with poorly defined borders, situated in the dermis and subcutaneous cellular tissue, with intermingled, hyperechoic and hypoechoic curvilinear structures, which has been called a "woolly" pattern.⁹ The vascularization of the lesions is variable.¹⁰ Our case shows the sonographic characteristics of both diseases as the woolly pattern was observed, associated with hypervascularization and a hypoechoic halo.

Skin ultrasound is a useful tool for the diagnosis of subcutaneous lesions. Although the woolly pattern is characteristic, it does not enable us to distinguish between AHE and Kimura disease. These findings testify to the difficulty of differentiating between the 2 diseases and to the need for histological confirmation.

References

1. Guinovart RM, Bassas-Vila J, Morell L, Ferrándiz C. Hiperplasia angioliinfoide con eosinofilia. Estudio clínico patológico de 9 casos. *Actas Dermosifiliogr*. 2013. En prensa.

2. Wortsman X. Common applications of dermatologic sonography. *J Ultrasound Med*. 2012;31:97–111.
3. Kuwano Y, Ishizaki K, Watanabe R, Nanko H. Efficacy of diagnostic ultrasonography of lipomas, epidermal cysts, and ganglions. *Arch Dermatol*. 2009;145:761–4.
4. Glazebrook KN, Laundre BJ, Schiefer TK, Inwards CY. Imaging features of glomus tumors. *Skeletal Radiol*. 2011;40:855–62.
5. Restrepo R. Multimodality imaging of vascular anomalies. *Pediatr Radiol*. 2013;43 Suppl 1:141–54.
6. Schäfer-Hesterberg G, Schoengen A, Sterry W, Voit C. Use of ultrasound to early identify, diagnose and localize metastases in melanoma patients. *Expert Rev Anticancer Ther*. 2007;7:1707–16.
7. Malaguarnera M, Giordano M, Russo C, Puzzo L, Trainiti M, Consoni AS, et al. Lymphoma of cheek: A case report. *Eur Rev Med Pharmacol Sci*. 2012;16 Suppl 4:4–7.
8. Mak CW, Tzeng WS, Chen CY, Chou CK, Lin CN. Sonographic appearance of angiolymphoid hyperplasia with eosinophilia in the upper arm. *J Clin Ultrasound*. 2008;36:448–50.
9. Ching AS, Tsang WM, Ahuja AT, Metreweli C. Extranodal manifestation of Kimura's disease: Ultrasound features. *Eur Radiol*. 2002;12:600–4.
10. Lin YY, Jung SM, Ko SF, Toh CH, Wong AM, Chen YR, et al. Kimura's disease: Clinical and imaging parameters for the prediction of disease recurrence. *Clin Imaging*. 2012;36:272–8.

M. Lorente-Luna,^{a,*} F. Alfageme-Roldán,^b D. Suárez-Massa,^c E. Jiménez-Blázquez^a

^a Servicio de Dermatología, Hospital Universitario de Guadalajara, Guadalajara, Spain

^b Servicio de Dermatología, Hospital Universitario Puerta de Hierro, Madrid, Spain

^c Servicio de Anatomía Patológica, Hospital Universitario Puerta de Hierro, Madrid, Spain

* Corresponding author.

E-mail addresses: m.lorente.luna@gmail.com, mlorentel@sescam.jccm.es (M. Lorente-Luna).

Ustekinumab for Hidradenitis Suppurativa: A Case Report[☆]



Ustekinumab en hidradenitis suppurativa: a propósito de un caso

Hidradenitis suppurativa is a chronic and recurrent inflammatory disease that causes disfiguring lesions in areas rich in apocrine sweat glands.¹

Prevalence is estimated at 1% to 4%, women are affected more often than men (at a ratio of 3:1), and onset is typically in the second or third decade of life.^{1,2}

[☆] Please cite this article as: Santos-Pérez MI, García-Rodicio S, del Olmo-Revuelto MA, Pozo-Román T. Ustekinumab en hidradenitis suppurativa: a propósito de un caso. *Actas Dermosifiliogr*. 2014;105:720–722.

While its etiology and pathogenesis are largely unknown, hidradenitis suppurativa is considered a multifactorial disease in which the immune system plays a prominent role. Management of hidradenitis suppurativa should be tailored to lesion severity and distribution assessed according to the Hurley staging system.³ As no specific treatments are available, a wide range of therapeutic options are used with highly variable results. Antibiotics, corticosteroids, and retinoids may be helpful in the early stages and during exacerbations; in advanced or extensive forms of the disease, surgical resection of the affected tissue is imperative.⁴ Biologic agents, particularly tumor necrosis factor (TNF) inhibitors, have been proposed in recent years for recalcitrant forms of hidradenitis suppurativa. Experience with other biologic agents having different mechanisms of action, such as p40 inhibition, is anecdotal.

We report the case of a 50-year-old female smoker with moderate-to-severe hidradenitis suppurativa (Hurley stage